



**1956
 Timberline
 Drive
 Town of Algoma**

Directions: From Hwy 21, north on Leonard's Point Rd to Lake Butte Des Morts, then west on Leonard's Point Rd to Timberline Dr; then south on Timberline Dr to Parade home.

FOR SALE

2480 sq. ft. ❖ 3 bedrooms ❖ 3 baths

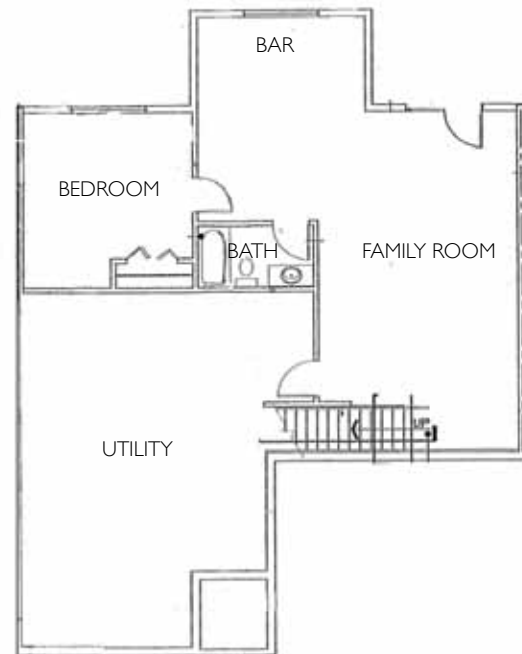
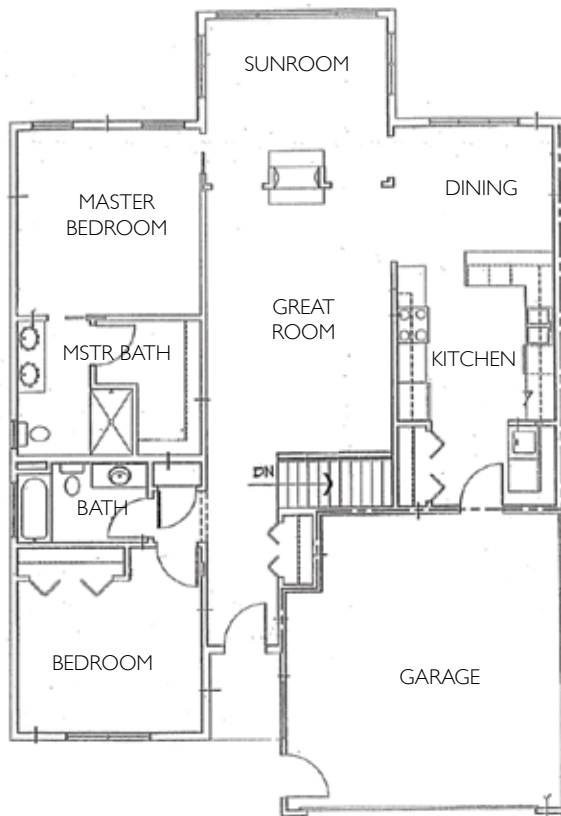

HOME FEATURES

- ❖ Walk-out basement
- ❖ First floor laundry
- ❖ Sunroom with fireplace and cathedral ceilings
- ❖ Barrier free entry
- ❖ Finished lower level with custom bar

- ❖ 3 bedrooms and 3 full baths
- ❖ Fully maintained building exteriors and any common areas
- ❖ Custom cabinetry with quartz countertops
- ❖ Walk-in tile shower and heated tile floors
- ❖ Built-in audio system throughout